Fachpraktische Prüfung:Melodiediktat
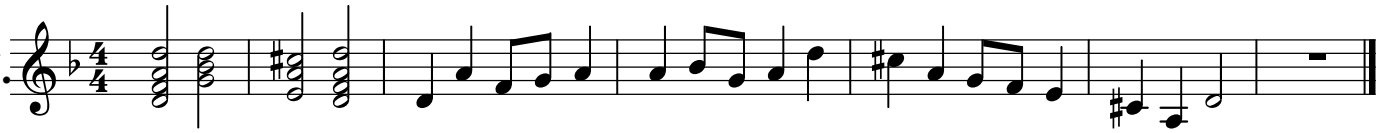
37.