LÖSUNGEN

Melodie-Diktat
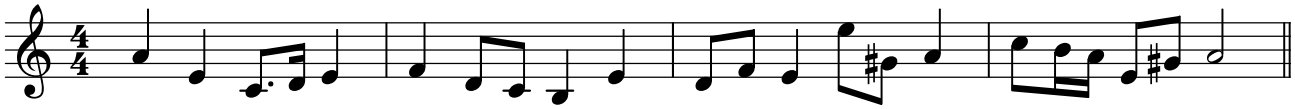
10.) a-Moll