Fachpraktische Prüfung:Melodiediktat
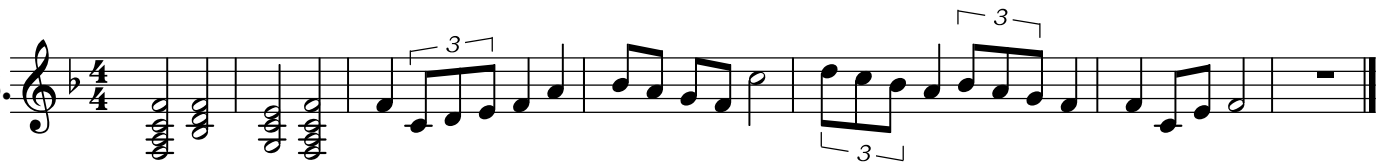
38.