Fachpraktische Prüfung:Melodiediktat
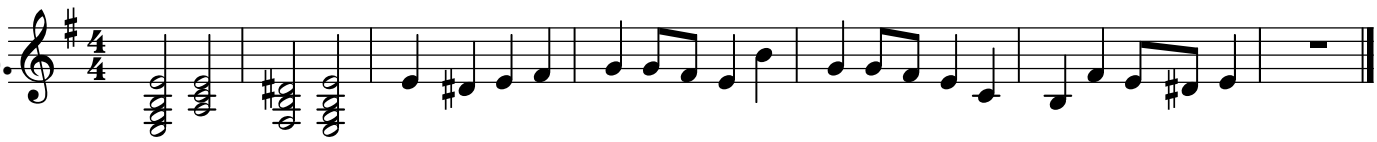
28.