Fachpraktische Prüfung:Melodiediktat
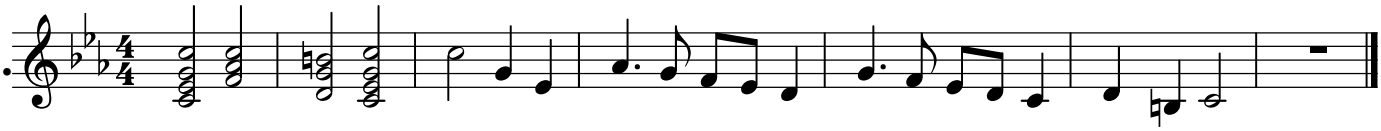
23.