Fachpraktische Prüfung:Melodiediktat
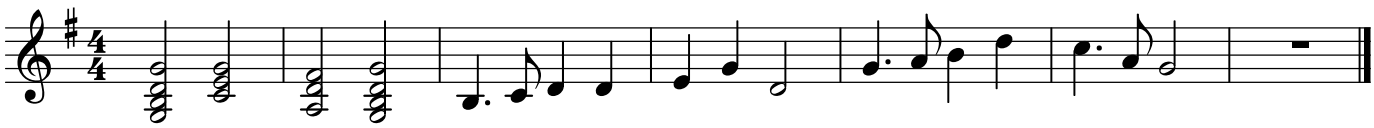
17.